

VENTED SINGLE BLINDS

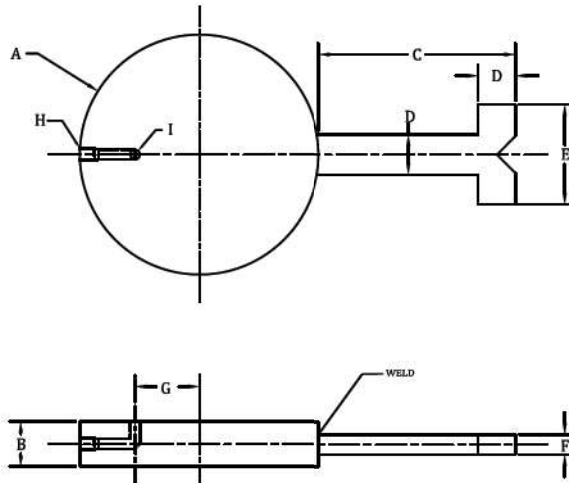

CLASS 150

NOMINAL	A	B	C	D	E	F	G	H	I
2"	4.00	1.25	4.00	0.75	2.00	0.25	0.78	0.50	0.375
3"	5.25	1.25	4.00	0.75	2.00	0.25	1.26	0.50	0.375
4"	6.75	1.25	4.00	0.75	2.00	0.25	1.72	0.50	0.375
6"	8.62	1.25	5.50	1.00	2.50	0.38	2.69	0.50	0.375
8"	10.88	1.25	5.50	1.00	2.50	0.38	3.62	0.50	0.375
10"	13.25	1.25	5.50	1.00	2.50	0.38	4.59	0.50	0.375
12"	16.00	1.25	7.00	1.50	3.00	0.50	5.50	0.50	0.375
14"	17.62	1.25	7.00	1.50	3.00	0.50	6.06	0.50	0.375
16"	20.12	1.25	7.00	1.50	3.00	0.50	6.47	0.50	0.375
18"	21.50	1.25	7.00	1.50	3.00	0.50	7.87	0.50	0.375
20"	23.75	1.25	7.00	1.50	3.00	0.50	8.78	0.50	0.375
24"	28.12	1.25	7.00	1.50	3.00	0.50	10.59	0.50	0.375

NOTE:

- DIMENSION "G" REFLECTS THE USE OF SCH 80 PIPE. END USER TO REVIEW AND CONFIRM WHAT IS ACCEPTABLE FOR THE SERVICE CONDITIONS THEY ARE BEING INSTALLED INTO.
- CONFIRM PORT ORIENTATION IN REFERENCE TO THE HANDLE. IE. 90 DEG., 180 DEG.
- PORT SIZE CAN VARY, AT THE SHOWN THICKNESS A MAXIMUM OF 3/4" NOMINAL IS POSSIBLE.
- BLIND THICKNESS CAN VARY AS LONG AS IT IS NOT LESS THAN THE MINIMUM THICKNESS OUTLINED IN ASME B31.3.

VENTED SINGLE BLINDS

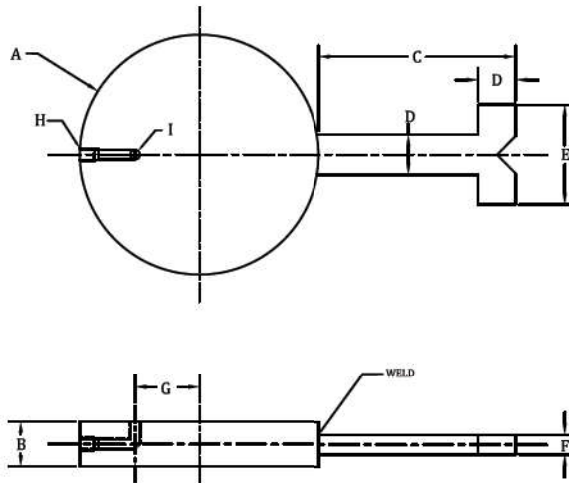

CLASS 300

NOMINAL	A	B	C	D	E	F	G	H	I
2"	4.25	1.25	4.00	0.75	2.00	0.25	0.78	0.50	0.375
3"	5.75	1.25	4.00	0.75	2.00	0.25	1.26	0.50	0.375
4"	7.00	1.25	5.50	1.00	2.50	0.38	1.72	0.50	0.375
6"	9.75	1.25	5.50	1.00	2.50	0.38	2.69	0.50	0.375
8"	12.00	1.25	5.50	1.00	2.50	0.38	3.62	0.50	0.375
10"	14.12	1.25	7.00	1.50	3.00	0.50	4.59	0.50	0.375
12"	16.50	1.25	7.00	1.50	3.00	0.50	5.50	0.50	0.375
14"	19.00	1.25	7.00	1.50	3.00	0.50	6.06	0.50	0.375
16"	21.12	1.50	7.00	1.50	3.00	0.50	6.47	0.50	0.375
18"	23.38	1.62	7.00	1.50	3.00	0.50	8.87	0.50	0.375
20"	25.62	1.75	7.00	1.50	3.00	0.50	8.78	0.50	0.375
24"	30.38	2.00	7.00	1.50	3.00	0.50	10.59	0.50	0.375

NOTE:

- DIMENSION "G" REFLECTS THE USE OF SCH 80 PIPE. END USER TO REVIEW AND CONFIRM WHAT IS ACCEPTABLE FOR THE SERVICE CONDITIONS THEY ARE BEING INSTALLED INTO.
- CONFIRM PORT ORIENTATION IN REFERENCE TO THE HANDLE. IE. 90 DEG, 180 DEG.
- PORT SIZE CAN VARY, AT THE SHOWN THICKNESS A MAXIMUM OF 3/4" NOMINAL IS POSSIBLE.
- BLIND THICKNESS CAN VARY AS LONG AS IT IS NOT LESS THAN THE MINIMUM THICKNESS OUTLINED IN ASME B31.3.

VENTED SINGLE BLINDS

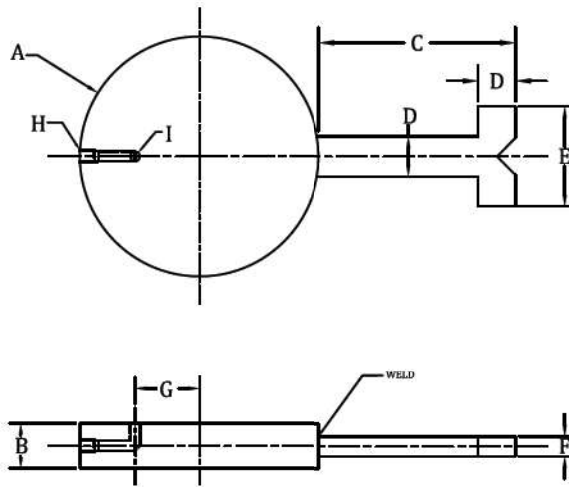

CLASS 600

NOMINAL	A	B	C	D	E	F	G	H	I
2"	4.25	1.25	4.00	0.75	2.00	0.25	0.78	0.50	0.375
3"	5.75	1.25	4.00	0.75	2.00	0.25	1.26	0.50	0.375
4"	7.50	1.25	5.50	1.00	2.50	0.38	1.72	0.50	0.375
6"	10.38	1.25	5.50	1.00	2.50	0.38	2.69	0.50	0.375
8"	12.50	1.25	5.50	1.00	2.50	0.38	3.62	0.50	0.375
10"	15.62	1.38	7.00	1.50	3.00	0.50	4.59	0.50	0.375
12"	17.88	1.62	7.00	1.50	3.00	0.50	5.50	0.50	0.375
14"	19.25	1.75	7.00	1.50	3.00	0.50	6.06	0.50	0.375
16"	22.12	2.00	7.00	1.50	3.00	0.50	6.47	0.50	0.375
18"	24.00	2.12	7.00	1.50	3.00	0.50	7.87	0.50	0.375
20"	26.75	2.50	7.00	1.50	3.00	0.50	8.78	0.50	0.375
24"	31.00	2.88	7.00	1.50	3.00	0.50	10.59	0.50	0.375

NOTE:

- DIMENSION "G" REFLECTS THE USE OF SCH 80 PIPE. END USER TO REVIEW AND CONFIRM WHAT IS ACCEPTABLE FOR THE SERVICE CONDITIONS THEY ARE BEING INSTALLED INTO.
- CONFIRM PORT ORIENTATION IN REFERENCE TO THE HANDLE. IE. 90 DEG., 180 DEG.
- PORT SIZE CAN VARY, AT THE SHOWN THICKNESS A MAXIMUM OF 3/4" NOMINAL IS POSSIBLE.
- BLIND THICKNESS CAN VARY AS LONG AS IT IS NOT LESS THAN THE MINIMUM THICKNESS OUTLINED IN ASME B31.3.

VENTED SINGLE BLINDS

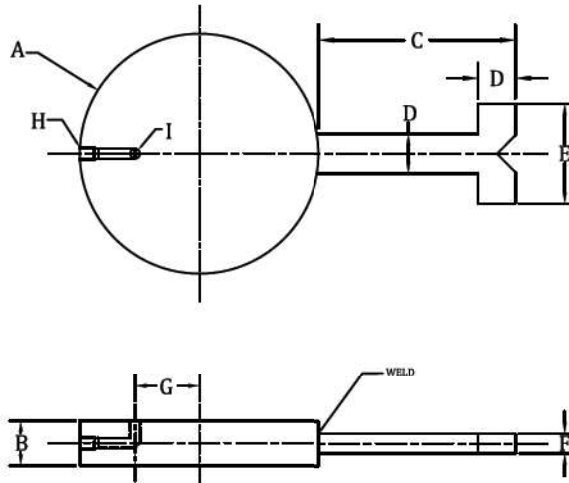

CLASS 900

NOMINAL	A	B	C	D	E	F	G	H	I
2"	5.50	1.25	4.00	0.75	2.00	0.25	0.78	0.50	0.375
3"	6.50	1.25	4.00	0.75	2.00	0.25	1.26	0.50	0.375
4"	8.00	1.25	5.50	1.00	2.50	0.38	1.72	0.50	0.375
6"	11.25	1.25	5.50	1.00	2.50	0.38	2.69	0.50	0.375
8"	14.00	1.38	5.50	1.00	2.50	0.38	3.62	0.50	0.375
10"	17.00	1.62	7.00	1.50	3.00	0.50	4.59	0.50	0.375
12"	19.50	1.88	7.00	1.50	3.00	0.50	5.50	0.50	0.375
14"	20.38	2.12	7.00	1.50	3.00	0.50	6.06	0.50	0.375
16"	22.50	2.38	7.00	1.50	3.00	0.50	6.47	0.50	0.375
18"	25.00	2.62	7.00	1.50	3.00	0.50	7.87	0.50	0.375
20"	27.38	2.88	7.00	1.50	3.00	0.50	8.78	0.50	0.375
24"	32.88	3.50	7.00	1.50	3.00	0.50	10.59	0.50	0.375

NOTE:

- DIMENSION "G" REFLECTS THE USE OF SCH 80 PIPE. END USER TO REVIEW AND CONFIRM WHAT IS ACCEPTABLE FOR THE SERVICE CONDITIONS THEY ARE BEING INSTALLED INTO.
- CONFIRM PORT ORIENTATION IN REFERENCE TO THE HANDLE, IE, 90 DEG, 180 DEG.
- PORT SIZE CAN VARY, AT THE SHOWN THICKNESS A MAXIMUM OF 3/4" NOMINAL IS POSSIBLE.
- BLIND THICKNESS CAN VARY AS LONG AS IT IS NOT LESS THAN THE MINIMUM THICKNESS OUTLINED IN ASME B31.3.

VENTED SINGLE BLINDS

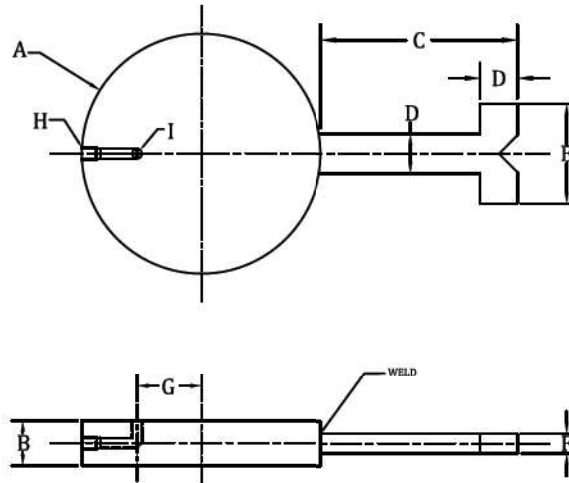

CLASS 1500

NOMINAL	A	B	C	D	E	F	G	H	I
2"	5.50	1.25	4.00	0.75	2.00	0.25	0.78	0.50	0.375
3"	6.75	1.25	4.00	0.75	2.00	0.25	1.26	0.50	0.375
4"	8.12	1.25	5.50	1.00	2.50	0.38	1.72	0.50	0.375
6"	11.00	1.38	5.50	1.00	2.50	0.38	2.69	0.50	0.375
8"	13.75	1.62	5.50	1.00	2.50	0.38	3.62	0.50	0.375
10"	17.00	2.00	7.00	1.50	3.00	0.50	4.59	0.50	0.375
12"	20.38	2.38	7.00	1.50	3.00	0.50	5.50	0.50	0.375
14"	22.62	2.62	7.00	1.50	3.00	0.50	6.06	0.50	0.375
16"	25.12	3.00	7.00	1.50	3.00	0.50	6.47	0.50	0.375
18"	27.62	3.38	7.00	1.50	3.00	0.50	7.87	0.50	0.375
20"	29.62	3.75	7.00	1.50	3.00	0.50	8.78	0.50	0.375
24"	35.38	4.38	7.00	1.50	3.00	0.50	10.59	0.50	0.375

NOTE:

- DIMENSION "G" REFLECTS THE USE OF SCH 80 PIPE. END USER TO REVIEW AND CONFIRM WHAT IS ACCEPTABLE FOR THE SERVICE CONDITIONS THEY ARE BEING INSTALLED INTO.
- CONFIRM PORT ORIENTATION IN REFERENCE TO THE HANDLE, IE, 90 DEG, 180 DEG.
- PORT SIZE CAN VARY, AT THE SHOWN THICKNESS A MAXIMUM OF 3/4" NOMINAL IS POSSIBLE.
- BLIND THICKNESS CAN VARY AS LONG AS IT IS NOT LESS THAN THE MINIMUM THICKNESS OUTLINED IN ASME B31.3.

VENTED SINGLE BLINDS

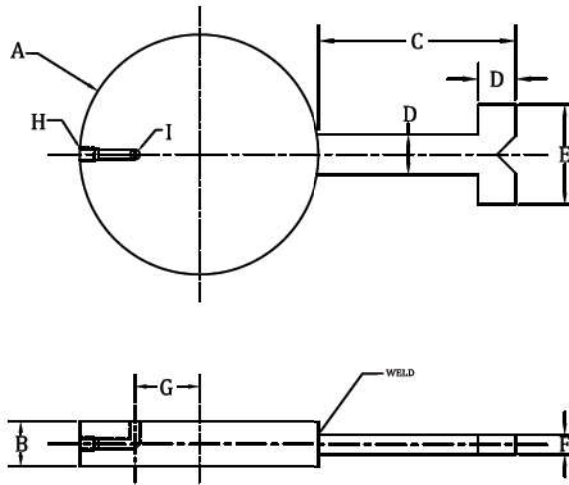

CLASS 2500

NOMINAL	A	B	C	D	E	F	G	H	I
2"	5.62	1.25	4.00	0.75	2.00	0.25	0.78	0.50	0.375
3"	7.63	1.25	4.00	0.75	2.00	0.25	1.26	0.50	0.375
4"	9.12	1.25	5.50	1.00	2.50	0.38	1.72	0.50	0.375
6"	12.38	1.62	5.50	1.00	2.50	0.38	2.69	0.50	0.375
8"	15.12	2.12	5.50	1.00	2.50	0.38	3.62	0.50	0.375
10"	18.62	2.62	7.00	1.50	3.00	0.50	4.59	0.50	0.375
12"	21.50	3.12	7.00	1.50	3.00	0.50	5.50	0.50	0.375

NOTE:

- DIMENSION "G" REFLECTS THE USE OF SCH 80 PIPE. END USER TO REVIEW AND CONFIRM WHAT IS ACCEPTABLE FOR THE SERVICE CONDITIONS THEY ARE BEING INSTALLED INTO.
- CONFIRM PORT ORIENTATION IN REFERENCE TO THE HANDLE. IE. 90 DEG., 180 DEG.
- PORT SIZE CAN VARY, AT THE SHOWN THICKNESS A MAXIMUM OF 3/4" NOMINAL IS POSSIBLE.
- BLIND THICKNESS CAN VARY AS LONG AS IT IS NOT LESS THAN THE MINIMUM THICKNESS OUTLINED IN ASME B31.3.